

Module: m/01/035

'Advanced options...'

1. Click on the Advanced menu and select Options.

2. Select Company Information and complete the fields.

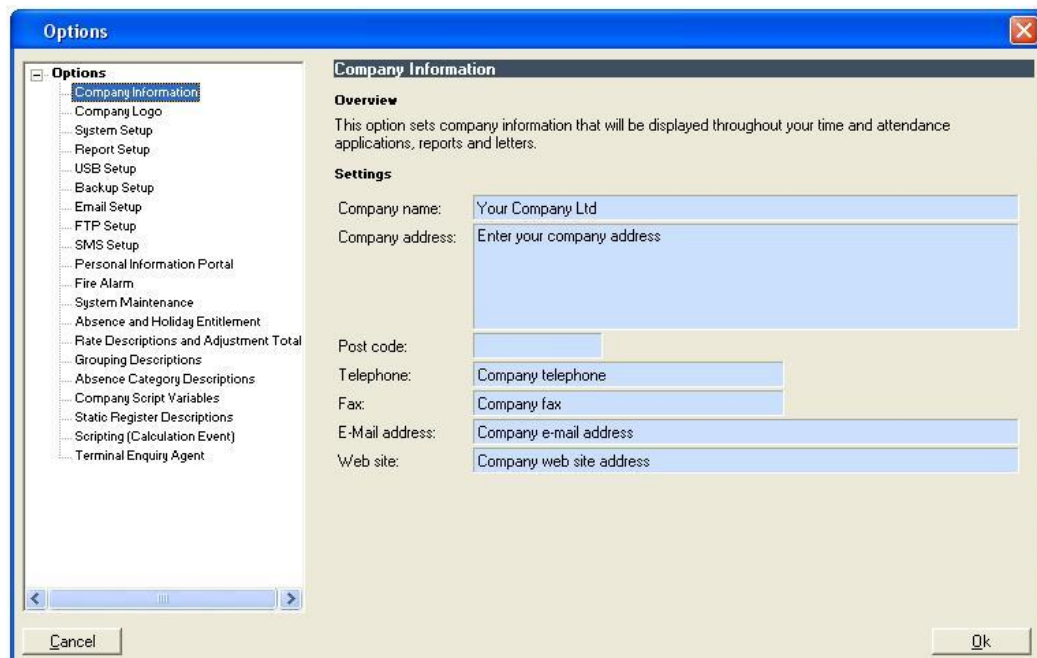

3. Select Company Logo and assign the logo.

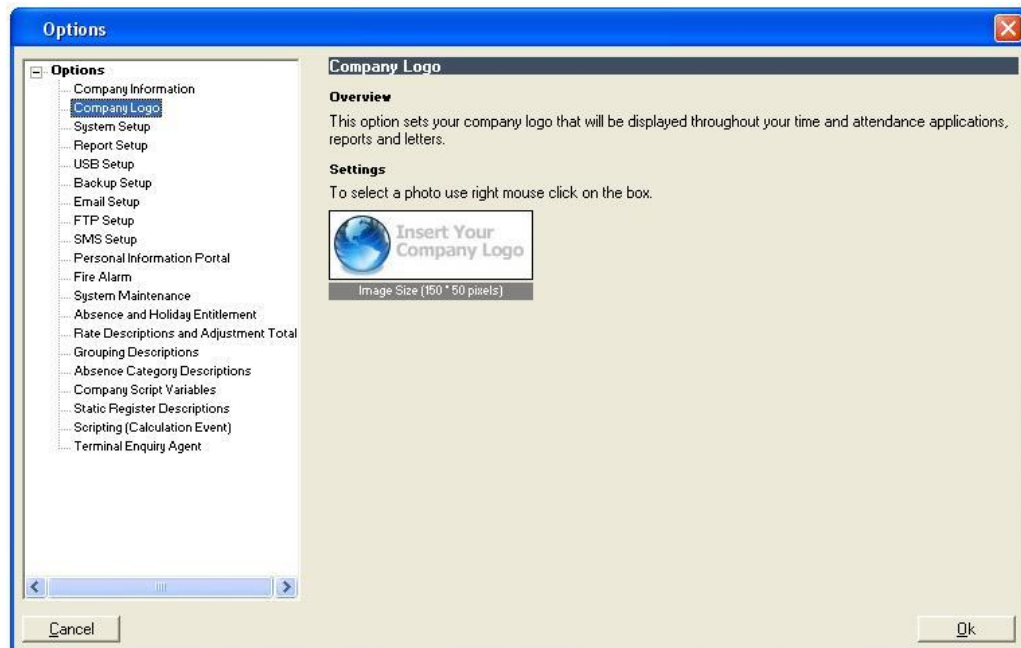

4. Select Report Setup and choose the report viewer.

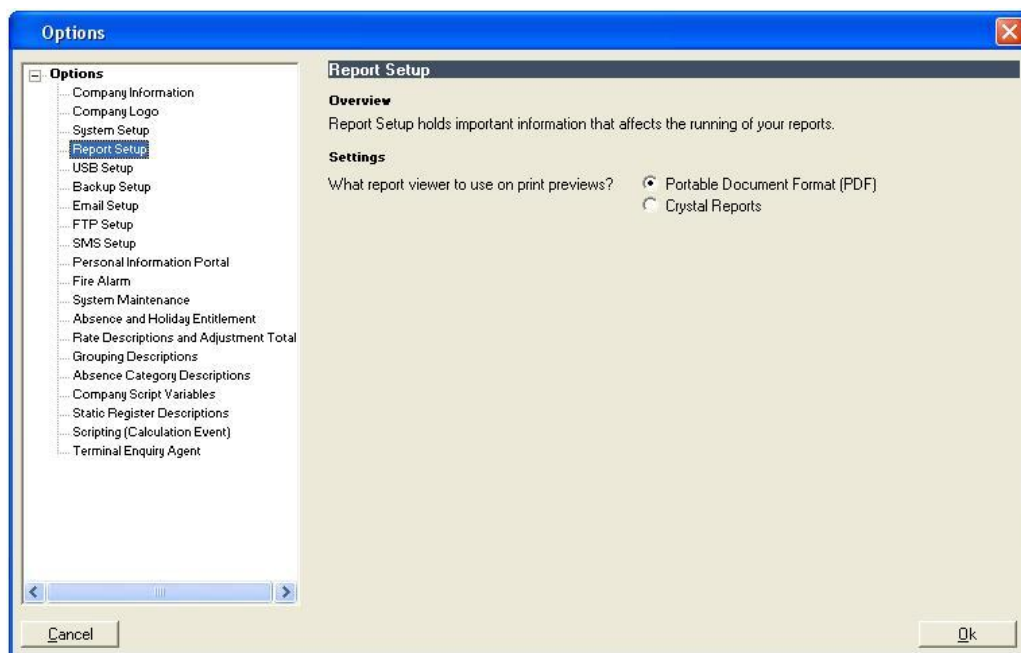

Please note that this option need only be completed if you are using terminals with integrated USB ports.

5. Select USB Setup and select the USB Path.

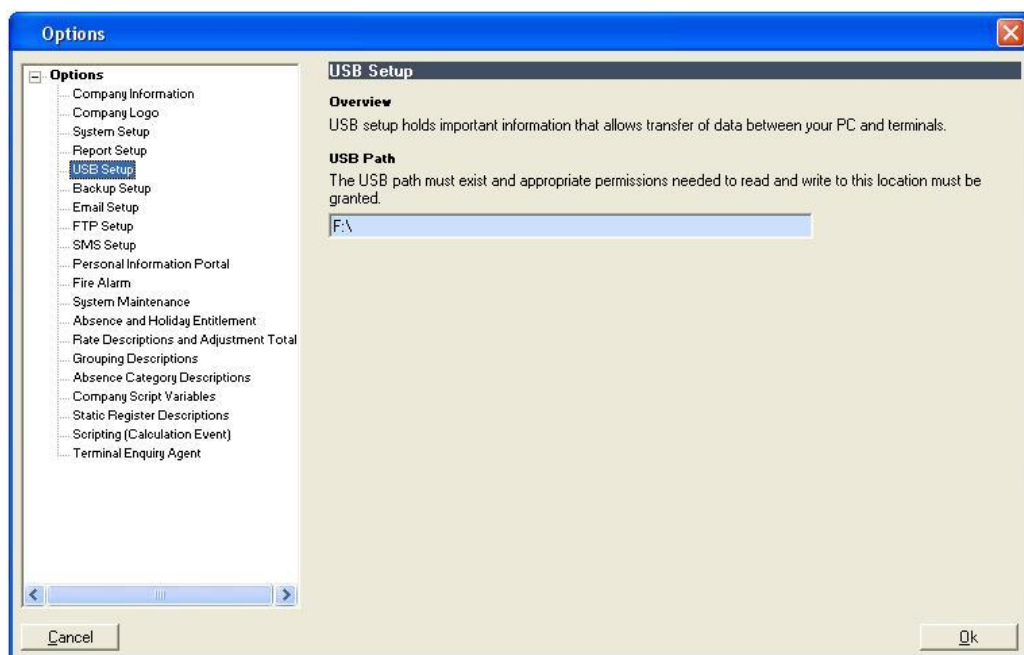

6. Select Backup Setup and specify the timeware® client Backup Folder, (this is relative to the database server).

- Overview:** Backup setup holds important information that affects how your database will be backed up.
- Backup Folder:** The backup folder is relative to the database server. Appropriate permissions needed to read and write to this location must be granted to the user account used by the SQL Server service. The text box contains 'd:\timeback'.
- Ask to Backup?** Ask to backup when signing out of application, if backup has not taken place for more than 1 day? The 'No' radio button is selected.

Buttons at the bottom: Cancel, Ok.

7. Select Email Setup and complete the fields.

- Overview:** Email setup holds important information on how to connect to your email server.
- Account:** Fields for Incoming server name (POP3), Outgoing server name (SMTP), E-Mail address, Account, and Password.
- Email Content:** Field for Personal information portal (PIP) address.

Buttons at the bottom: Cancel, Ok.

8. Select FTP Setup and complete the fields.

- Overview**: FTP Setup holds important information that affects how to connect to your FTP Services.
- PASV Mode**: This feature simply reverses the connection between host and server, thus allowing many users that reside behind firewalls to use FTP. The "Use PASV mode" radio buttons are set to "Yes".
- Firewall**: If your system resides behind a firewall that limits or restricts FTP access, enable this option and fill in the appropriate information for the firewall in use at your location. There are differences in the methods used by firewalls to permit user activity. The "Use firewall" radio buttons are set to "No".

Fields for "Firewall address:", "Firewall port:" (set to 21), and "Firewall type:" (set to USER user@hostname) are present. "Cancel" and "Ok" buttons are at the bottom.

9. Select SMS Setup and complete the fields.

- Overview**: SMS Setup holds important information that affects how to connect to your SMS Services.
- Account**: Fields for "Enter your subscriber ID:" and "Enter your subscriber password:" are present.

"Cancel" and "Ok" buttons are at the bottom.

10. Select System Maintenance and enter the number of rolling days.

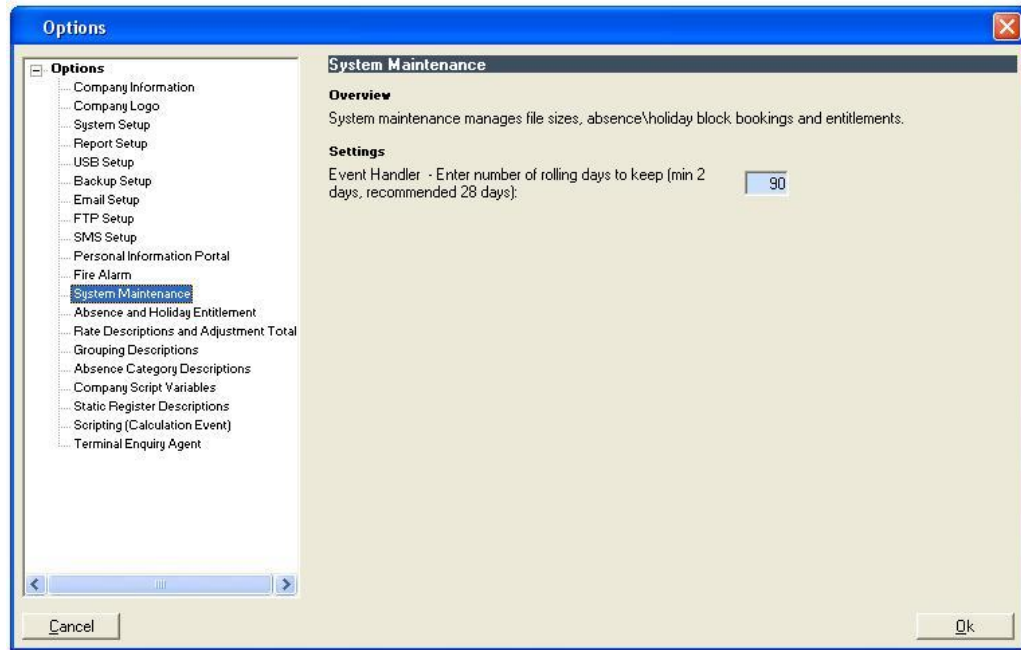

11. Select Terminal Enquiry Agent and complete the fields.

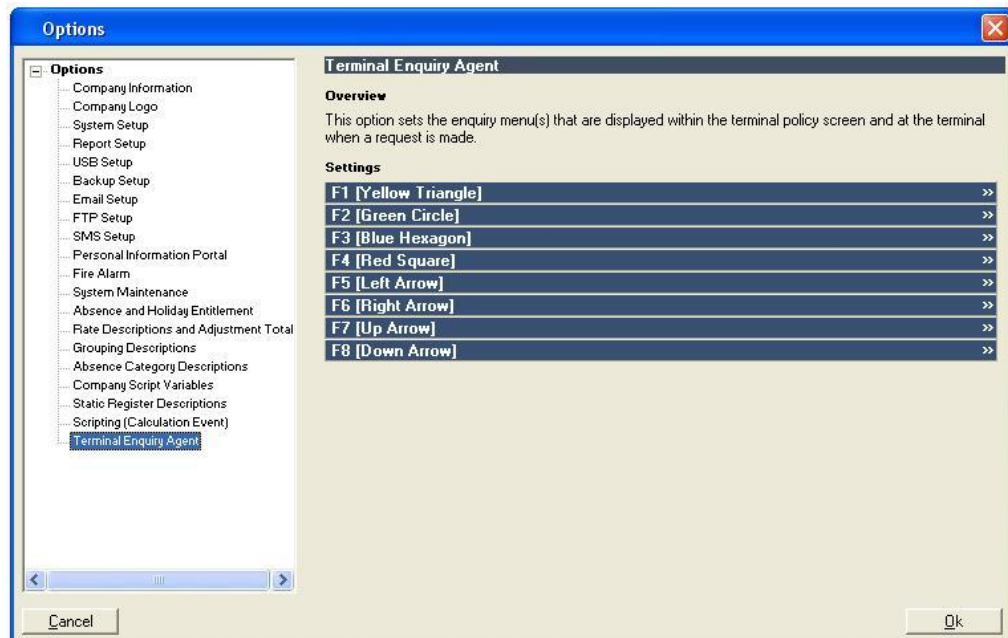

12. Finally press the <Ok> button.

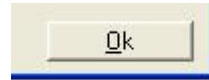

Notes